

Salaried - Self Service Benefits (SSBEN) Login and Enrollment Guide

This guide is designed to help you navigate through the SSBEN benefits enrollment/change process step-by-step. Simply follow along with the text and pictures.

Before you begin the enrollment process please take note of the following:

- ***You will either need to be connected to a printer or be prepared to print your confirmation statement to a file.***

Step 1: To log in, go to www.bistatedev.org. At the bottom left corner of the page, select Employee Resources & go to step 2.

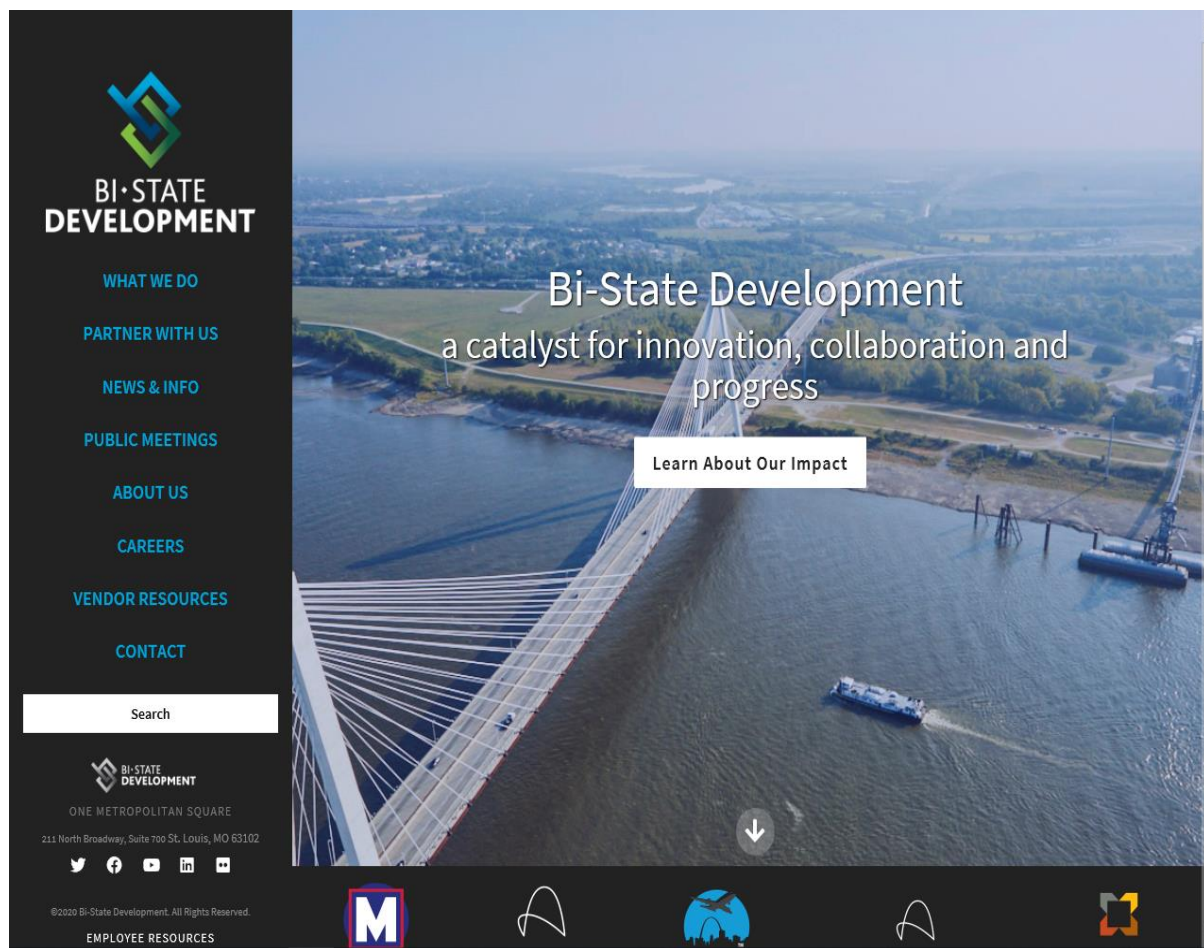

Step 1A. Citrix Users:

If you are logging into the Metro Web via Citrix:

- A. Go to the Metro Web & Select Departments.

METROWEB MetroWeb Search: your search terms.. submit

The Intranet of BI-STATE DEVELOPMENT

Home Applications **Departments** BSD Websites Careers Quick Links Comments

2020 Flu Shot Schedule

ARE YOU READY TO GET YOUR FLU SHOT?

Agency News Metro In The News

View Older Agency News
The Weekly Buzz Publications
Employee Newsletter Editions

I.T. Outages
No I.T. Outages are scheduled at this time.

- B. Select Human Resources

Home Applications Departments BSD Websites Careers Quick Links Comments

Home
Applications
Departments
EEO and Workforce Diversity
Accounting
Arts In Transit
Accounts Payable
Accounts Receivable
Tourism Innovation
Budget
Communications
Corporate Compliance and Ethics
Economic Development
Engineering
Financial Statements
Human Resources
Information Technology
Internal Audit
Labor Relations
Marketing
MetroBus
Metro Call-A-Ride
MetroLink
Payroll
Procurement

EEO and Workforce Diversity

[EEO Policy Statement](#)
[Internal complaint form](#)
[EEO Policy Booklet](#)

Department Contacts:
Amy Krekeler-Weber (EEO Specialist)
314.982.1478 or 314.363.7382
ackrekelerweber@bistatedev.org

Diana Wagner-Hilliard (Director of EEO)
314.982.1589
dmwagnerhilliard@bistatedev.org

314.335.3509
EeoCivilRights@bistatedev.org
EeoOfficer@bistatedev.org

External Resources:
[Equal Employment Opportunity Commission \(EEOC\)](#)
[Federal Transportation Administration \(FTA\)](#)
[Missouri Commission on Human Rights](#)
[Illinois Department of Human Rights \(IDHR\)](#)
[St. Louis Civil Rights Agency \(CREA\)](#)

C. Select Benefits

Home	Applications	Departments	BSD Websites	Careers	Quick Links	Comments
----------------------	------------------------------	-----------------------------	------------------------------	-------------------------	-----------------------------	--------------------------

[Home](#)
[Applications](#)
[Departments](#)
[EEO and Workforce](#)
[Diversity](#)
[Accounting](#)
[Arts In Transit](#)
[Accounts Payable](#)
[Accounts Receivable](#)
[Tourism Innovation](#)
[Budget](#)
[Communications](#)
[Corporate Compliance and Ethics](#)
[Economic Development](#)
[Engineering](#)
[Financial Statements](#)
[Human Resources](#)
[Information Technology](#)
[Internal Audit](#)

Human Resources

[Benefits](#) ←

[Compensation - Philosophy Statement](#)

- Fair Labor Standards Act (FLSA) Information Resources:
 - [FLSA Overview](#)
 - [FLSA Q&A](#)
 - [FLSA Safe Harbor Statement](#)
 - Minimum Wage:
 - [Federal Department of Labor](#)
 - [Illinois](#)
 - [Missouri](#)
 - [Overtime Fact Sheet](#)
- Job Evaluation Policies:
 - [New Position Evaluation](#)
 - [Salary Band Re-Assignment](#)
- Pay Policies:
 - [Exempt & Non-Exempt - Salaried](#)
 - [Merit Based - Salaried](#)
 - [Overtime - Salaried](#)

D. In the White Search Bar type “Employee Login” and hit enter

BI-STATE DEVELOPMENT

WHAT WE DO
PARTNER WITH US
NEWS & INFO
PUBLIC MEETINGS
ABOUT US
CAREERS
VENDOR RESOURCES
CONTACT

EMPLOYEE BENEFITS RESOURCE CENTER

Benefits Information
Manage Your Benefits
Key Benefits Contacts

Employee Login

The People Behind Progress

Welcome to the Employee Benefits Resource Center (EBRC). The Benefits Department within Human Resources supports the Pension, Health and Welfare needs of Bi-State Development’s employees, retirees, and their eligible dependents.

The Department is committed to providing an affordable high-quality benefits program while managing health care and plan vendor costs effectively. The Department manages a range of benefits including medical, dental, prescription drug, employee assistance plan/behaviorial health, vision, health and dependent care flexible spending accounts, life insurance, accidental death and dismemberment plans and disability plans in addition to the administration of retirement programs related to defined benefit pension plans and a 401K program.

Feel free to contact us at **314/982-1400 ext. 3006** from 8 a.m. to 5 p.m. Monday through Friday or email the department at benefits@bistatedev.org. We are here to help you maximize the value of your benefit plan!

Our Benefits Partners:

E. Select the Blue Employee Resources Box

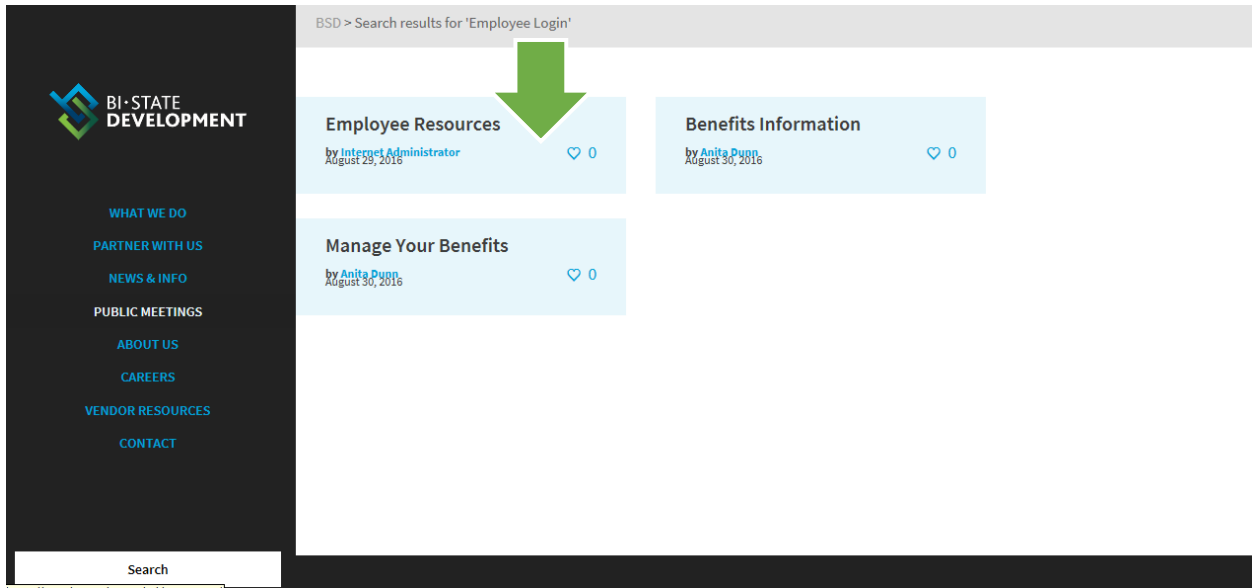

Step 2: Select the Blue Employee Login button.

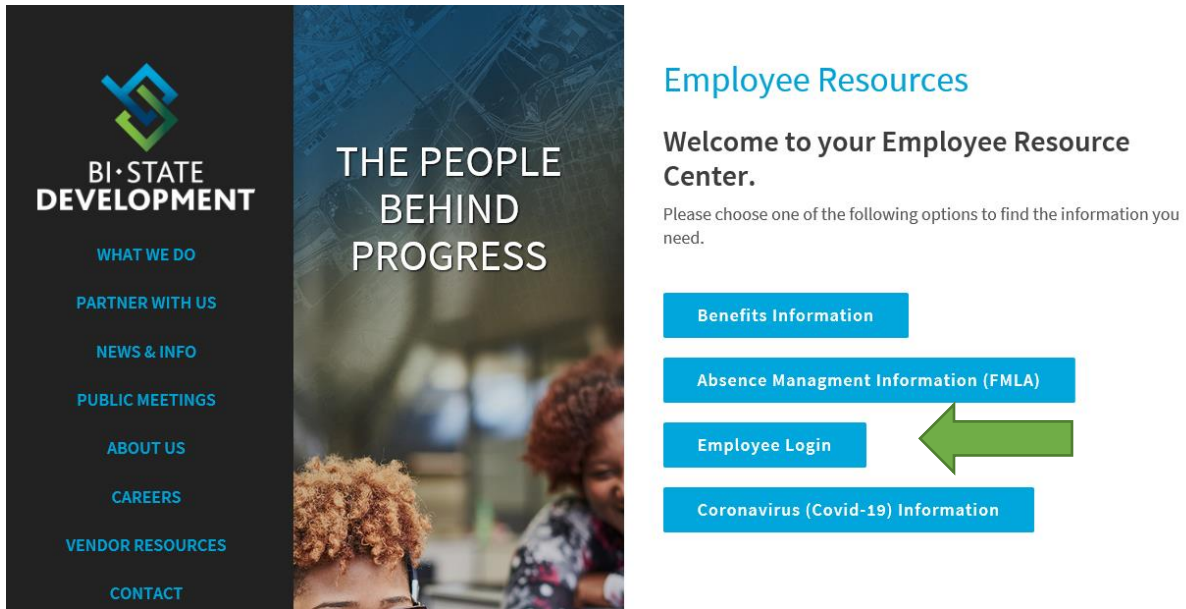

Step 3: Enter your Oracle username and password

BI-STATE DEVELOPMENT Metro Oracle Advanced Benefits

*User Name
(example: michael.james.smith)

*Password
(example: 4u99v23)

Login Cancel

[Forgot your user ID or password?](#)

Privacy Statement Copyright (c) 2008, Oracle. All rights reserved.

Step 4: Select Metro Employee Self-Service

BI-STATE DEVELOPMENT E-Business Suite

Logout Preferences Help

Enterprise Search All Go Search Results Display Preference Standard

Logged In As ALPOLK

Oracle Applications Home Page

Main Menu

Personalize

- Metro Employee Self-Service
- Metro Expense

Worklist

Full List

From	Type	Subject	Sent	Due
There are no notifications in this view.				
✓ TIP Vacation Rules - Redirect or auto-respond to notifications.				
✓ TIP Worklist Access - Specify which users can view and act upon your notifications.				

Step 5: From the drop down menu select **Benefits**

**Note that the first screen in the Benefits enrollment/change process is the Dependents and Beneficiaries Screen. If you do not need to add a new dependent, select the next button to be directed to the Select Program Screen (and skip to step 8). If you do not currently insure dependents, this screen may not show as an option (the first screen may be the Select Program Screen)*

Step 6: To add a new dependent(s) select the **Add Another Dependent** button. If you do not need to add a new dependent, select the next button and skip to Step 8.

If you need to add a dependent(s), follow the instructions listed below in Steps 7 Part 1 & 2: Please note that these instructions are broken into two parts, but the actual **Add Dependents and Beneficiaries** screen is one screen. Once you have been directed to the **Add Dependents and Beneficiaries** screen each field listed in the instructions **must** be completed in order to successfully add a dependent.

Step 7 - Part 1: **All** of the fields listed below **must** be completed to successfully add a new dependent (**All information should be entered in standard upper & lower case format**)

- A) Relationship – select either spouse, child(ren), or legal dependent
- B) Relationship Start Date – use the current date must be formatted with dashes (**Format: dd-
mmm-yyyy**) (dd=day, mmm=3 letter month, yr=4 digit year, i.e. **October 15, 2021 =15-oct-2021**)
- C) First Name
- D) Last Name
- E) Address Line 1 - if the dependent has the same address as the employee, select the Shared Residence Box the system will autofill in the address. If the dependent’s address is different, complete the required fields
- F) City
- G) Zip Code

If **any** of the required fields are left blank you will be unable to successfully add your dependent and error messages may appear (See Step 7 – part 3 for an explanation of the possible errors and the action required to correct the error(s)). If any of these errors do appear, go back and review your entries and make the necessary correction(s).

Step 7 - Part 2: All of the required fields listed below **must** be completed to successfully add a new dependent

- A) Date of Birth – Dependent’s date of birth must be formatted with dashes (Format: dd-mmm-yyyy) (dd=day, mmm=3 letter month, yr=4 digit year, i.e. October 15, 2021 =15-oct-2021)
- B) Gender
- C) Social Security Number – **must** include dashes

The **Student Status**, **Marital Status**, **Is This Person Disabled**, and the **Secondary Medical Coverage** fields should all be skipped. Once you have completed this page in its entirety, select the Apply button.

- Skip Student Status:** A green box on the left with a bracket pointing to the "Student Status" dropdown menu.
- Skip Second Medical Coverage:** A green box with a bracket pointing to the "Name of Plan" field and the "Covered by Other Medical Plan" checkbox.
- Skip marital status & Is this person disabled?:** A green box with a bracket pointing to the "Marital Status" and "Is this Person Disabled?" dropdown menus.
- Buttons:** "Cancel" and "Apply" buttons are at the bottom right. A green arrow points to the "Apply" button.

If you select the Cancel button, you will see the message below:

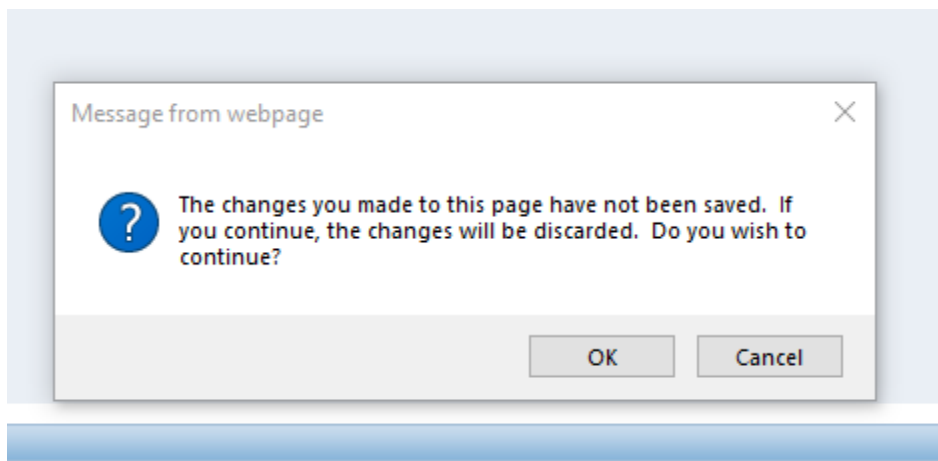

If you wish to cancel the dependent election, select **Cancel** to be taken back to the Dependents and Beneficiary Screen.

Before you continue to Step 7 – Part 3;, please read this carefully. Dependents added to Self-Service Benefits are provisionally added, to complete the enrollment process, it is **your** responsibility to provide required dependent documentation to the benefits department by the Open Enrollment deadline. *Examples of dependent documentation are: marriage license, birth certificate, adoption certificate, legal guardianship documents.*

Step 7 - Part 3: Possible Error Messages from the Add Dependents and Beneficiaries Screen:

- a. **Error** - A Value must be entered for relationship/**Solution** - relationship chosen must be a spouse, child, or legal dependent
- b. **Error** - A Value must be entered for first name/ **Solution** - the dependents first name must be added
- c. **Error** - A Value must be entered for last name/ **Solution** - the dependents last name must be added
- d. **Error**- A Value must be entered for Address Line 1/ **Solution** - the dependents Address must be entered (if the dependent's address is same as employee, check the Shared Residence box, if the dependent's address is different manually complete the address fields items using the instructions from items e-g below:
- e. **Error** - A Value must be entered for city/ **Solution** - dependent's city must be entered
- f. **Error** - A Value must be entered for Zip Code/ **Solution** - dependent's zip code must be entered
- g. **Error** - A Value must be entered for Date of Birth/ **Solution** - the dependents date of birth must be entered
- h. **Error** - Form validation failures: A Value must be entered for date of birth/ **Solution** – a date of birth must be entered in the “dd-MMM-yyyy” format
- i. **Error** - Relationship start date is not a date formatted as “dd-MMM-yyyy”/ **Solution** – the date of birth is formatted incorrectly, must be entered in the “dd-MMM-yyyy” format

Once you are back on the Dependents and Beneficiaries Screen, Select **Next**

Dependents and Beneficiaries

Name: Jasmine Ruptesting

Cancel Next

Name	Relationship	Social Security Number	Birth Date	Update
Husband Ruptesting	Spouse	888-88-8802	01-Jan-1990	
Child Ruptesting	Child	888-88-8803	01-Jan-2020	

TIP Press the pencil icon to validate address and other information.

Cancel Next

Home Logout Preferences Help

Privacy Statement Copyright (c) 2006, Oracle. All rights reserved.

Step 8: By Selecting Next, you are taken to the Select Program Screen. There will be two selection buttons – **Metro Active Employee Program** and **Metro Optional Life**. *(Please note that the Metro Optional Life Screen will be blank if chosen – this does not mean that you are not enrolled in Optional Life. Changes to Optional life insurance are not part of the open enrollment process).*

By Selecting the **Metro Active Employee Program** Radio Button, and selecting next, you will be taken to the Benefits Enrollment/Current Benefits Screen – There are two tabs on this screen – Benefits Enrollment and Current Benefits.

Select Program

Name: Jasmine Ruptesting

Cancel Back Next

Please select a Program to update.

Select Program Name

Metro Active Employee Program

Metro Optional Life

Cancel Back Next

The **Current Benefits** tab will show your benefit elections for the current plan year (not the open enrollment plan year).

Benefits Enrollment **Current Benefits**

Benefit Enrollments

Name: Jasmine Ruptesting Program: Metro Active Employee Program

Event Name: Open Enrollment Period: 12-AUG-2020 - 31-DEC-2020

Change Program Update Benefits

Plan	Option	Coverage Start Date	Coverage Pre-Tax	Coverage After-Tax
Medical - Waive Medical		01-Jan-2021	0.00	0.00
Dental - Waive Dental		01-Jan-2021	0.00	0.00
Vision - Waive Vision		01-Jan-2021	0.00	0.00
HCFA - Waive Health Care FSA		01-Jan-2021	0.00	0.00
DCFSA - Waive Dependent Care FSA		03-Aug-2020	0.00	0.00
STD - STD		01-Jan-2021	0.00	0.00
Basic Life - Basic Life Salaried	1 X Salary + \$25,000	03-Aug-2020	92,000.00	0.00
AD&D - AD&D Salaried	1 X Salary + \$25,000	03-Aug-2020	92,000.00	0.00
EAP - Employee Assistance Program		03-Aug-2020	0.00	0.00
Metro 401K - Metro 401K ER 4%		03-Aug-2020	0.00	0.00
Total			0.00	0.00

Change Program Update Benefits

Metro Employee Self-Service

Benefits Enrollment | **Current Benefits**

Name **Jasmine Ruptesting** Program **Metro Active Employee Program**

Please show me the benefits as of 03-Aug-2020 to 31-Dec-2020

Benefit Selections and Rate Details

Details	Plan	Option	Coverage Start Date	Coverage	Pre-Tax	After-Tax
<input type="button" value="Show"/>	Medical - Medical Premium	Employee + Spouse + Child(ren)	03-Aug-2020		0.00	0.00
<input type="button" value="Show"/>	Dental - Dental High Option	Employee + Spouse + Child(ren)	03-Aug-2020		0.00	0.00
<input type="button" value="Show"/>	Vision - Vision	Employee + Spouse + Child(ren)	03-Aug-2020		0.00	0.00
<input type="button" value="Show"/>	HCFSA - Health Care FSA		03-Aug-2020	260.00	0.00	0.00
<input type="button" value="Show"/>	DCFSA - Waive Dependent Care FSA		03-Aug-2020		0.00	0.00
<input type="button" value="Show"/>	Basic Life - Basic Life Salaried	1 X Salary + \$25,000	03-Aug-2020	92,000.00	0.00	0.00
<input type="button" value="Show"/>	AD&D - AD&D Salaried	1 X Salary + \$25,000	03-Aug-2020	92,000.00	0.00	0.00
<input type="button" value="Show"/>	EAP - Employee Assistance Program		03-Aug-2020		0.00	0.00
<input type="button" value="Show"/>	Metro 401K - Metro 401K ER 4%		03-Aug-2020		0.00	0.00
				Total	0.00	0.00

Covered Dependents

Plan	Option	Coverage Start Date	Dependent	Relationship	Social Security Number
Medical - Medical Premium	Employee + Spouse + Child(ren)	03-Aug-2020	Husband Ruptesting	Spouse	888-88-8802
			Child Ruptesting	Child	888-88-8803
Dental - Dental High Option	Employee + Spouse + Child(ren)	03-Aug-2020	Husband Ruptesting	Spouse	888-88-8802
			Child Ruptesting	Child	888-88-8803
Vision - Vision	Employee + Spouse + Child(ren)	03-Aug-2020	Husband Ruptesting	Spouse	888-88-8802
			Child Ruptesting	Child	888-88-8803

Beneficiaries

If you wish to make changes for the upcoming plan year, select the **Benefits Enrollment** tab and follow the instructions in Step 9. If you do not want to make any changes, from the **Benefits Enrollment** tab select Logout at the top of the screen to exit Self Service Benefits (SSBEN).

Metro Employee Self-Service

Benefits Enrollment | **Current Benefits**

Name **Jasmine Ruptesting** Program **Metro Active Employee Program**

Event Name **Open** Enrollment Period **12-AUG-2020 - 31-DEC-2020**

Benefit Selections

Plan	Option	Coverage Start Date	Coverage	Pre-Tax	After-Tax	
Medical - Medical Economy	Employee + Child(ren)	01-Jan-2021		27.45	0.00	
Dental - Dental High Option	Employee + Spouse	01-Jan-2021		7.77	0.00	
Vision - Vision	Employee + Child(ren)	01-Jan-2021		3.62	0.00	
HCFSA - Waive Health Care FSA		01-Jan-2021		0.00	0.00	
DCFSA - Waive Dependent Care FSA		03-Aug-2020		0.00	0.00	
STD - STD		01-Jan-2021		0.00	0.00	
Basic Life - Basic Life Salaried	1 X Salary + \$25,000	03-Aug-2020	92,000.00	0.00	0.00	
AD&D - AD&D Salaried	1 X Salary + \$25,000	03-Aug-2020	92,000.00	0.00	0.00	
EAP - Employee Assistance Program		03-Aug-2020		0.00	0.00	
Metro 401K - Metro 401K ER 4%		03-Aug-2020		0.00	0.00	
				Total	38.84	0.00

Covered Dependents

Plan	Option	Coverage Start Date	Dependent	Relationship	Social Security Number
Medical - Medical Economy	Employee + Child(ren)	01-Jan-2021	Child Ruptesting	Child	888-88-8803
Dental - Dental High Option	Employee + Spouse	01-Jan-2021	Husband Ruptesting	Spouse	888-88-8802
Vision - Vision	Employee + Child(ren)	01-Jan-2021	Child Ruptesting	Child	888-88-8803

*Please note that for Flexible Spending Accounts – Health Care (HCFSAs) or Dependent Care (DCFSA), a new election **must** be entered for the new plan year, the current year FSA election(s) **WILL NOT** rollover.

Step 9: Select Update Benefits

To make changes for the upcoming plan year, select the **Benefits Enrollment** tab, and select Update Benefits you will be directed to the Update Enrollments Screen.

Benefits Enrollment | **Current Benefits**

Benefit Enrollments

Name: **Jasmine Ruptesting** | Program: **Metro Active Employee Program**
 Event Name: **Open** | Enrollment Period: **12-AUG-2020 - 31-DEC-2020**

[Change Program](#) | [Update Benefits](#)

Benefit Selections

Plan	Option	Coverage Start Date	Coverage Pre-Tax	After-Tax
Medical - Medical Economy	Employee + Child(ren)	01-Jan-2021	27.45	0.00
Dental - Dental High Option	Employee + Spouse	01-Jan-2021	7.77	0.00
Vision - Vision	Employee + Child(ren)	01-Jan-2021	3.62	0.00
HCFSA - Waive Health Care FSA		01-Jan-2021	0.00	0.00
DCFSA - Waive Dependent Care FSA		03-Aug-2020	0.00	0.00
STD - STD		01-Jan-2021	0.00	0.00
Basic Life - Basic Life Salaried	1 X Salary + \$25,000	03-Aug-2020	92,000.00	0.00
AD&D - AD&D Salaried	1 X Salary + \$25,000	03-Aug-2020	92,000.00	0.00
EAP - Employee Assistance Program		03-Aug-2020	0.00	0.00
Metro 401K - Metro 401K ER 4%		03-Aug-2020	0.00	0.00
Total			38.84	0.00

Covered Dependents

Plan	Option	Coverage Start Date	Dependent	Relationship	Social Security Number
Medical - Medical Economy	Employee + Child(ren)	01-Jan-2021	Child Ruptesting	Child	888-88-8803
Dental - Dental High Option	Employee + Spouse	01-Jan-2021	Husband Ruptesting	Spouse	888-88-8802
Vision - Vision	Employee + Child(ren)	01-Jan-2021	Child Ruptesting	Child	888-88-8803

[Change Program](#) | [Update Benefits](#)

Before you begin the process of making changes to your benefits elections here are a few helpful tips:

- If you select the Back button, you will be returned to the Current Benefits screen and your enrollment selections will not be saved.
- Select the Recalculate button to determine the FSA Health Care (HCFSA) or Dependent Care (DCFSA) per paycheck deduction amount.
- Select the Next button to move to the next Screen

BI-STATE DEVELOPMENT | **Metro Employee Self-Service**

Navigator | Favorites | Home | Logout | Preferences | Help

Benefits Enrollment | **Current Benefits**

Update Enrollments | Cover Dependents | Review Beneficiaries | Confirmation Statements

Update Benefits: Update Enrollments

Name: **Jasmine Ruptesting** | Program: **Metro Active Employee Program**
 Event Name: **Open** | Enrollment Period: **12-AUG-2020 - 31-DEC-2020**

Currency = US Dollar

[Recalculate](#) | [Back](#) | [Next](#)

Medical

Plan	Employee	Employee + Spouse	Employee + Child(ren)	Employee + Spouse + Child(ren)
Medical Economy	<input type="checkbox"/> 8.64	<input type="checkbox"/> 29.93	<input type="checkbox"/> 27.45	<input type="checkbox"/> 42.06
Medical Preferred	<input type="checkbox"/> 89.70	<input type="checkbox"/> 97.97	<input type="checkbox"/> 136.09	<input type="checkbox"/> 137.66
Medical Premium	<input type="checkbox"/> 114.16	<input type="checkbox"/> 235.66	<input type="checkbox"/> 216.32	<input type="checkbox"/> 331.15
Waive Medical	<input checked="" type="checkbox"/>			
Opt Out Medical	<input type="checkbox"/>			

Dental

Plan	Employee	Employee + Spouse	Employee + Child(ren)	Employee + Spouse + Child(ren)
Dental High Option	<input type="checkbox"/>	<input type="checkbox"/> 7.77	<input type="checkbox"/> 15.13	<input type="checkbox"/> 23.15
Dental Low Option	<input type="checkbox"/>	<input type="checkbox"/> 4.91	<input type="checkbox"/> 10.02	<input type="checkbox"/> 15.25
Waive Dental	<input checked="" type="checkbox"/>			
Opt Out Dental	<input type="checkbox"/>			

Step 10. Part 1. Medical, Dental, Vision

To make changes to your Medical, Dental, or Vision plans elections:

- Determine the plan and plan option that best suits you and your family's health needs.
- Click the box where your selected plan and plan option intersect. The dollar amount next to the box reflects the per paycheck deduction for that selection.

Name: Jasmine Kuptesting
Event Name: Open
Program: Metro Active Employee Program
Enrollment Period: 12-AUG-2020 - 31-DEC-2020
Currency = US Dollar

Recalculate Back Next

Medical Plan Options

Plan	Employee	Employee + Spouse	Employee + Child(ren)	Employee + Spouse + Child(ren)
Medical Economy	<input type="checkbox"/> 8.64	<input type="checkbox"/> 29.93	<input type="checkbox"/> 27.45	<input type="checkbox"/> 42.06
Medical Preferred	<input type="checkbox"/> 89.70	<input type="checkbox"/> 97.97	<input type="checkbox"/> 136.09	<input type="checkbox"/> 137.66
Medical Premium	<input type="checkbox"/> 114.16	<input type="checkbox"/> 235.66	<input type="checkbox"/> 216.32	<input type="checkbox"/> 331.15
Waive Medical	<input checked="" type="checkbox"/>			
Opt Out Medical	<input type="checkbox"/>			

Dental Plan Options

Plan	Employee	Employee + Spouse	Employee + Child(ren)	Employee + Spouse + Child(ren)
Dental High Option	<input type="checkbox"/>	<input type="checkbox"/> 7.77	<input type="checkbox"/> 15.13	<input type="checkbox"/> 23.15
Dental Low Option	<input type="checkbox"/>	<input type="checkbox"/> 4.91	<input type="checkbox"/> 10.02	<input type="checkbox"/> 15.25
Waive Dental	<input checked="" type="checkbox"/>			
Opt Out Dental	<input type="checkbox"/>			

Vision Plan Options

Plan	Employee	Employee + Spouse	Employee + Child(ren)	Employee + Spouse + Child(ren)
Vision	<input type="checkbox"/> 1.81	<input type="checkbox"/> 3.44	<input type="checkbox"/> 3.62	<input type="checkbox"/> 5.33
Waive Vision	<input checked="" type="checkbox"/>			
Opt Out Vision	<input type="checkbox"/>			

Step 10. Part 2. Health Care FSA (HCFA) and Dependent Care FSA (DCFA)

To enroll in a Health Care FSA (HCFA) or Dependent Care FSA (DCFA) please read the following:

- If you wish to enroll for the coming plan year, click the select box next to Health Care or Dependent Care FSA.
- Enter the annual contribution amount that you wish to contribute for the year in the coverage field (must be in whole dollars, no amounts with anything other than zero cents will be accepted).
- To find out the per period deduction amount, select the Recalculate button – shown in above photo

HCFA

Plan	Select	Coverage	Annual Cost	Cost
Health Care FSA	<input type="checkbox"/>	260.00	260.00	10.00
Waive Health Care FSA	<input checked="" type="checkbox"/>			
Opt Out Health Care FSA	<input type="checkbox"/>			

DCFA

Plan	Select	Coverage	Annual Cost	Cost
Dependent Care FSA	<input type="checkbox"/>	520.00	520.00	20.00
Waive Dependent Care FSA	<input checked="" type="checkbox"/>			
Opt Out Dependent Care FSA	<input type="checkbox"/>			

Step 10. Part 3: Company Paid Benefits – no changes allowable

- a. Salaried employees are eligible for Basic Life, AD&D, and EAP as of the hire date, no changes are allowed for company paid benefits
- b. Salaried employees are eligible for STD on the first of the month following 90 days of full time employment, and eligible for LTD after one year of full time employment. Only those benefits for which you have satisfied the eligibility requirement will be reflected on the screen.
- c. Metro 401k, Salaried Pension, Frozen Salaried Pension – dependent upon your date of hire, you may see a combination of plans listed under the Metro 401k (this is the Company funded 401k, not the elective 401k), no changes are allowed for company paid benefits.

Once you have completed your selections, select the **Next** button.

STD	
Plan	Select
STD	<input checked="" type="checkbox"/>
Basic Life	
Plan	1 X Salary + \$25,000
Basic Life Salaried	<input checked="" type="checkbox"/>
AD&D	
Plan	1 X Salary + \$25,000
AD&D Salaried	<input checked="" type="checkbox"/>
EAP	
Plan	Select
Employee Assistance Program	<input checked="" type="checkbox"/>
Metro 401K	
Plan	Select
Metro 401K ER 4%	<input checked="" type="checkbox"/>
Recalculate Back Next	

Step 11: Once Next is selected, you will be taken to the Update Benefits Cover Dependents Screen (note: if an employee does not have dependents, there will be a message that indicates that the selections made do not require the designation of benefits). Check the Cover box for any dependents that you wish to cover and Select Next.

Benefits Enrollment | Current Benefits

Update Enrollments | Cover Dependents | Review Beneficiaries | Confirmation Statement

Update Benefits: Cover Dependents

Name: Jasmine Ruptesting
Event Name: Open

Program: Metro Active Employee Program
Enrollment Period: 12-AUG-2020 - 31-DEC-2020

Back Next

Dependent Selection

✓ TIP Dependents not shown do not meet the definition of an eligible dependent (Spouse, Child or Legal Dependent)

Medical : Medical Economy Employee + Child(ren)

Dependent	Relationship	Social Security Number	Eligible	Ineligibility Reason	Cover
Child Ruptesting	Child	888-88-8803	Yes		<input type="checkbox"/>

Dental : Dental High Option Employee + Spouse

Dependent	Relationship	Social Security Number	Eligible	Ineligibility Reason	Cover
Husband Ruptesting	Spouse	888-88-8802	Yes		<input type="checkbox"/>

Vision : Vision Employee + Child(ren)

Dependent	Relationship	Social Security Number	Eligible	Ineligibility Reason	Cover
Child Ruptesting	Child	888-88-8803	Yes		<input type="checkbox"/>

Back Next

Step 12: You have been directed to the **Confirmation Page**. Carefully review your benefit elections. Once you are satisfied with your elections, select the Confirmation Statement button.

Benefits Enrollment | Current Benefits

Update Enrollments | Cover Dependents | Review Beneficiaries | Confirmation Statement

Confirmation

Your changes have been saved. To make additional changes/corrections, return to the Update Benefits: Update Enrollments page and repeat the process.

Confirmation Statement

Name: Jasmine Ruptesting
Event Name: Open

Program: Metro Active Employee Program
Enrollment Period: 12-AUG-2020 - 31-DEC-2020

Back Printable Page Confirmation Statement Finish

✓ TIP Select Confirmation Statement to receive a document which confirms your benefit selections. Select Finish to complete the enrollment process.

Benefit Selections

Plan	Option	Coverage Start Date	Coverage	Cost 1	Cost 2	Cost 3
Medical - Waive Medical		01-Jan-2021		0.00	0.00	0.00
Dental - Waive Dental		01-Jan-2021		0.00	0.00	0.00
Vision - Waive Vision		01-Jan-2021		0.00	0.00	0.00
HCFA - Waive Health Care FSA		01-Jan-2021		0.00	0.00	0.00
DCFA - Waive Dependent Care FSA		03-Aug-2020		0.00	0.00	0.00
STD - STD		01-Jan-2021		0.00	0.00	0.00
Basic Life - Basic Life Salaried	1 X Salary + \$25,000	03-Aug-2020	92,000.00	0.00	0.00	0.00
AD&D - AD&D Salaried	1 X Salary + \$25,000	03-Aug-2020	92,000.00	0.00	0.00	0.00
EAP - Employee Assistance Program		03-Aug-2020		0.00	0.00	0.00
Metro 401K - Metro 401K ER 4%		03-Aug-2020		0.00	0.00	0.00
Total				0.00	0.00	0.00

Back Printable Page Confirmation Statement Finish

Step 13: To Print the Confirmation Statement, select the Open option at the bottom of the page. When the statement opens, print it and ***keep the statement for your records***. To complete this enrollment, select finish, then select Logout at the top of the page. This statement will serve as your proof of enrollment or proof of changes made for the upcoming plan year. ***Please note that a copy of your confirmation statement is required for corrections to be made.***

Confirmation
 Your changes have been saved. To make additional changes/corrections, return to the Update Benefits: Update Enrollments page and repeat the process.

Confirmation Statement
 Name **Jasmine Ruptesting** Program **Metro Active Employee Program** [Back](#) [Printable Page](#) [Confirmation Statement](#) [Finish](#)
 Event Name **Open** Enrollment Period **12-AUG-2020 - 31-DEC-2020**

TIP Select Confirmation Statement to receive a document which confirms your benefit selections. Select Finish to complete the enrollment process.

Benefit Selections

Plan	Option	Coverage Start Date	Coverage	Cost 1	Cost 2	Cost 3
Medical - Medical Economy	Employee + Child(ren)	01-Jan-2021		27.45	0.00	0.00
Dental - Dental High Option	Employee + Spouse	01-Jan-2021		7.77	0.00	0.00
Vision - Vision	Employee + Child(ren)	01-Jan-2021		3.62	0.00	0.00
HCFA - Waive Health Care FSA		01-Jan-2021		0.00	0.00	0.00
DCFA - Waive Dependent Care FSA		03-Aug-2020		0.00	0.00	0.00
STD - STD		01-Jan-2021		0.00	0.00	0.00
Basic Life - Basic Life Salaried	1 X Salary + \$25,000	03-Aug-2020	92,000.00	0.00	0.00	0.00
AD&D - AD&D Salaried	1 X Salary + \$25,000	03-Aug-2020	92,000.00	0.00	0.00	0.00
EAP - Employee Assistance Program		03-Aug-2020		0.00	0.00	0.00
Metro 401K - Metro 401K ER 4%		03-Aug-2020		0.00	0.00	0.00
Total				38.84	0.00	0.00

Covered Dependents

Plan	Option	Coverage Start Date	Dependent	Relationship	Social Security Number
Medical - Medical Economy	Employee + Child(ren)	01-Jan-2021	Child Ruptesting	Child	888-88-8803
Dental - Dental High Option	Employee + Spouse	01-Jan-2021	Husband Ruptesting	Spouse	888-88-8802
Vision - Vision	Employee + Child(ren)	01-Jan-2021	Child Ruptesting	Child	888-88-8803

[Back](#) [Printable Page](#) [Confirmation Statement](#) [Finish](#)

Privacy Statement | Do you want to open or save **BENSSCNF_CHBN219285140_out.pdf** (13.9 KB) from **sqatest.metrostlouis.org**? [Open](#) [Save](#) [Cancel](#) Oracle. All rights reserved.

Bi-State Development Agency
3300 Spruce Street
Saint Louis, MO, 63103

Ruptesting, Jasmine
1 Main St.
High Ridge, MO, 63049

Benefits Confirmation & Summary

Badge Number
888801

Dear Jasmine Ruptesting,

As a result of your Open enrollment on 01-Jan-2021, you have elected the following benefits. By electing these benefits, you are authorizing Payroll to deduct from your pay check compensation any and all required employee contributions for the elected benefits. You acknowledge that by electing Metro Active Employee Program benefits, you are authorizing deductions with respect to those benefits that will remain in effect until you make changes to or drop coverage during open enrollment or as a result of a qualifying event. You acknowledge that this election of benefits as stated below may carry over to subsequent plan years along with any changes in employee contributions.

Benefit Selections

The selections below were either specifically chosen by you or are provided by Bi-State Development at no cost to you.
Note: Rates are per pay period.

Plan	Option	Coverage	Coverage Start Date	Employee Cost	Bi-State Development Employer Cost
Medical - Medical Economy	Employee + Child(ren)		01-Jan-2021	27.45	0.00
Dental - Dental High Option	Employee + Spouse		01-Jan-2021	7.77	0.00
Vision - Vision	Employee + Child(ren)		01-Jan-2021	3.62	0.00
HCFSA - Waive Health Care FSA			01-Jan-2021	0.00	0.00
DCFSA - Waive Dependent Care FSA			03-Aug-2020	0.00	0.00
STD - STD			01-Jan-2021	0.00	0.00
Basic Life - Basic Life Salaried	1 X Salary + \$25,000	92,000.00	03-Aug-2020	0.00	0.00
AD&D - AD&D Salaried	1 X Salary + \$25,000	92,000.00	03-Aug-2020	0.00	0.00
EAP - Employee Assistance Program			03-Aug-2020	0.00	0.00
Metro 401K - Metro 401K ER 4%			03-Aug-2020	0.00	0.00
Totals				38.84	0.00

* STD = Short Term Disability
** LTD = Long Term Disability
*** ER = Employer

Covered Dependents

These are the dependents you have elected to enroll in benefits.

Plan	Option	Full Name	Relationship	Start Date
Medical - Medical Economy	Employee + Child(ren)	Ruptesting, Child	Child	01-Jan-2021

Dental - Dental High Option	Employee + Spouse	Ruptesting, Husband	Spouse	01-Jan-2021
Vision - Vision	Employee + Child(ren)	Ruptesting, Child	Child	01-Jan-2021

The confirmation statement is not a guarantee of coverage or coverage level. All coverage is subject to verification of eligibility by the Bi-State Development Benefits Department and may be modified to exclude those who are ineligible or include those who are required by law to be covered. If you have any questions regarding your benefits, please contact the Bi-State Development Benefits Department 314-982-1400 ext 3006 or benefits@bistatedev.org.

Regards,

Bi-State Development Benefits Department

*note – employee used in the guide is a fictitious employee